

3408 8-9-80
Asst. Dir. Rasht
Burdwan
50 H.S.

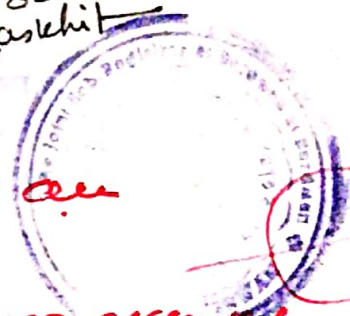

Presented for...
on the 9th Sept 1980
at the office of
Burdwan

1) Krishna Kant Karmakar

- 1) Krishna Kant Karmakar
- 2) Hiralal Karmakar
- 3) Sanchya Datta
- 4) Pt. Park Datta
- 5) Bachhu Karmakar
- 6) H. Postella Karmakar
- 7) U. Sankari Prasad

Handwritten text in blue ink, possibly a signature or name.

919180
6136

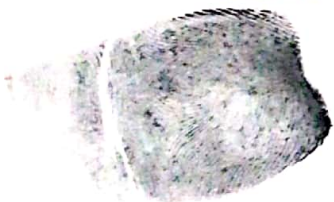

Handwritten text in blue ink.

By case...
Profession...
H.S.
Burdwan
+ 11/11/80



6137

Handwritten text in blue ink.



6138

Handwritten text in blue ink.

Handwritten text in red ink:
Krishna Kant Ray
S/o Subash Ch. Ray
Burdwan

By case...
Profession...
H.S.
Burdwan

Handwritten text in blue ink.

Stamp: BURDWAN DISTRICT...
9.9.80

9.9.80



५ रुपये का नोट
 अक्षय २०
 २५/१२/२०२०

कर्म्य एङ्गाणा निम्न ७ नमीलेर विविध रूपे बर्णित सम्पत्ति -
 आभाएदुर निज स्वध नृअलीस निरुठ स्थरीय आअनृअली सम्पत्ति
 २२तेहे। उअ सम्पत्ति अह अन्वाम सम्पत्ति आअरा वरुअम -
 अर वुरजेथेअ अतिअर विगत २४।७।२०२० तारिअर -
 ३३७०, ७७७२, ३ ७७७२न२ वुरजेथेअ तेत हनेवला -
 अले वरुअम रानीअदिउ कडार निवामी अा विअने जनु -
 अलिउ विगर अन्वामअन२ते अरिअ करिअा त्रशातेनिकुठ
 अहे अनेअर विनाअर अअवे ३ विभाअते निरिअवले -
 अिअमलिते अलिउ ३ अेअनृअमिअर अदि ३ -
 २२तेहि ।

3409 8-9-80
Ashish vs. Raskehit
Bundela
5 X
Adu.



NOTICE NOT REGISTERED IN
MADHAW AT BHADWAN GALS
9.9.80



१५/१२/२०२०
 २०
 २०/१२/२०२०

प्रिन्टिंग-आम्हालाचं नाताचिचं रजम्यं-राजापुष्पकार-विशेष
 प्रसंगाने २०१२, आम्हाला जालेले विनिर्देश २०१२ प्रसंगाने

340 8-9-80

Dist. Mr. Raschid
Banda

3 5

Alu.



RECEIVED
OFFICE OF THE DISTRICT REGISTRAR
BURDWAN

9.9.80

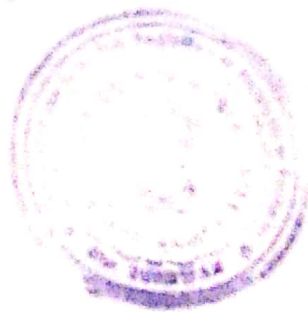

RECEIVED AND REGISTERED BY
SECRETARY AT BANGALORE

9.9.80

and
sold to
fishes
sit
part
Kati

218



08.6.60



Book No. 54
Volume No. 214
Pages 212
Folio 5-326
80

M.F.

G

Handwritten signature and the number 191829.

coloured Red in this plan has
 to Shi Ashis Kumar Rakshit &
 Kumar Rakshit S/o Late Panchanan
 part of Chotanilpur Road, Burdwan
 C.S. plot NO. 262 of Mouza
 J.L. NO. 35, P.S. & Dist Burdwan
 measuring an area $60'-0" \times 6'-0" = 360$ sqf } 750 sqf
 1katha 30 sqf. $30'-0" \times 13'-0" = 390$ "

SCALE 33' = 1" inch.

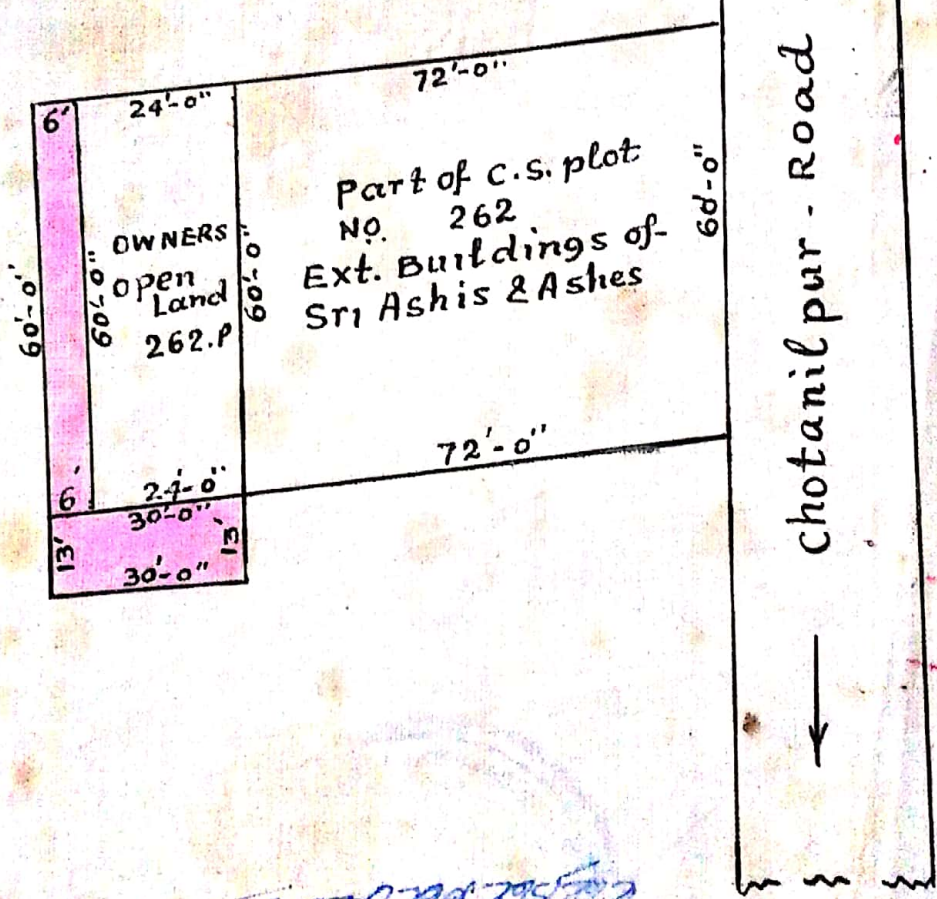

Handwritten signatures and notes in blue ink.

Drawn by
 M. L. Roy Surveyor.
 Burdwan.

OWNER'S